



TRINITY COLLEGE FOR WOMEN NAMAKKAL
NAAC –SSR CYCLE-I

1.4 Feedback System

1.4.1 Feedback Analysis

Student Consolidated Response

STUDENTS FEEDBACK CONSOLIDATION

Response :487

Year-2017-2018

| Q.NO | PARTICULARS | EXCELLENT | GOOD | AVERAGE | POOR |
|------|---|-----------|------|---------|------|
| Q1 | Satisfactory level of ideas in the content of the syllabus from the first semester to the last semester | 256 | 196 | 34 | 1 |
| Q2 | Skills/ Competency acquired in each semester after completion of the syllabus. | 142 | 273 | 64 | 8 |
| Q3 | Academic content | 223 | 192 | 63 | 9 |
| Q4 | Coverage of modern/ advanced topics | 164 | 209 | 102 | 12 |
| Q5 | Coverage of all the syllabus in classroom | 211 | 211 | 55 | 10 |
| Q6 | Availability of text books and materials | 180 | 208 | 89 | 10 |
| Q7 | Usefulness of tests and assignments | 208 | 213 | 62 | 4 |
| Q8 | How do you rate the evaluation method designed for each of the course? | 140 | 240 | 99 | 8 |
| Q9 | The teaching method of the teachers | 232 | 196 | 57 | 2 |
| Q10 | Industrial visits conducted | 125 | 171 | 160 | 31 |
| Q11 | How do you rate the courses that you have learnt in relation to your real-life application? | 183 | 177 | 112 | 15 |

STUDENTS FEEDBACK 2017-2018

Response:487

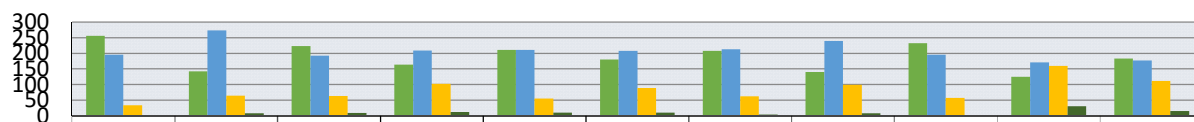

| | Q1 | Q2 | Q3 | Q4 | Q5 | Q6 | Q7 | Q8 | Q9 | Q10 | Q11 |
|-----------|-----|-----|-----|-----|-----|-----|-----|-----|-----|-----|-----|
| EXCELLENT | 256 | 142 | 223 | 164 | 211 | 180 | 208 | 140 | 232 | 125 | 183 |
| GOOD | 196 | 273 | 192 | 209 | 211 | 208 | 213 | 240 | 196 | 171 | 177 |
| AVERAGE | 34 | 64 | 63 | 102 | 55 | 89 | 62 | 99 | 57 | 160 | 112 |
| POOR | 1 | 8 | 9 | 12 | 10 | 10 | 4 | 8 | 2 | 31 | 15 |

STUDENTS FEEDBACK CONSOLIDATION

Response :500

Year-2018-2019

| Q.NO | PARTICULARS | EXCELLENT | GOOD | AVERAGE | POOR |
|------|---|-----------|------|---------|------|
| Q1 | Satisfactory level of ideas in the content of the syllabus from the first semester to the last semester | 184 | 285 | 29 | 2 |
| Q2 | Skills/ Competency acquired in each semester after completion of the syllabus. | 127 | 284 | 85 | 4 |
| Q3 | Academic content | 244 | 169 | 87 | 0 |
| Q4 | Coverage of modern/ advanced topics | 134 | 254 | 105 | 7 |
| Q5 | Coverage of all the syllabus in classroom | 211 | 231 | 55 | 3 |
| Q6 | Availability of text books and materials | 147 | 246 | 100 | 7 |
| Q7 | Usefulness of tests and assignments | 197 | 228 | 72 | 3 |
| Q8 | How do you rate the evaluation method designed for each of the course? | 127 | 269 | 96 | 8 |
| Q9 | The teaching method of the teachers | 212 | 215 | 68 | 5 |
| Q10 | Industrial visits conducted | 116 | 195 | 167 | 22 |
| Q11 | How do you rate the courses that you have learnt in relation to your real-life application? | 132 | 232 | 136 | 0 |

STUDENTS FEEDBACK 2018-2019

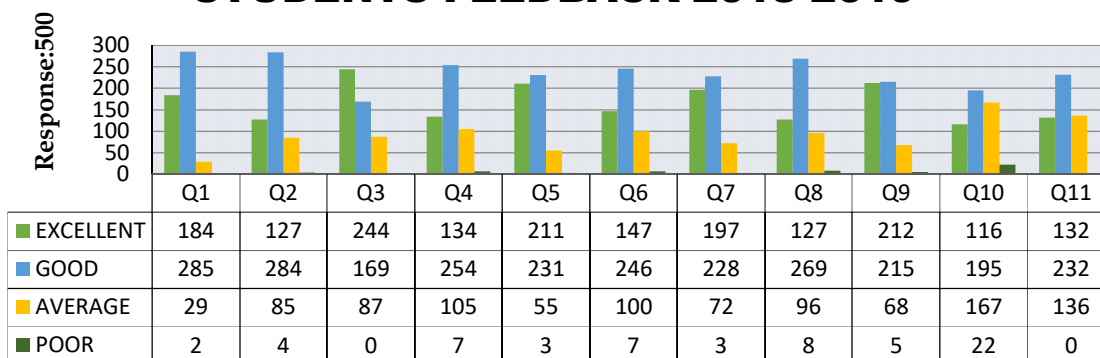

STUDENTS FEEDBACK CONSOLIDATION

Response :499

Year-2019-2020

| Q.NO | PARTICULARS | EXCELLEN | GOOD | AVERAGE | POOR |
|------|---|----------|------|---------|------|
| Q1 | Satisfactory level of ideas in the content of the syllabus from the first semester to the last semester | 182 | 280 | 36 | 1 |
| Q2 | Skills/ Competency acquired in each semester after completion of the syllabus. | 121 | 301 | 76 | 1 |
| Q3 | Academic content | 212 | 155 | 132 | 0 |
| Q4 | Coverage of modern/ advanced topics | 147 | 251 | 93 | 8 |
| Q5 | Coverage of all the syllabus in classroom | 198 | 233 | 68 | 0 |
| Q6 | Availability of text books and materials | 166 | 236 | 97 | 0 |
| Q7 | Usefulness of tests and assignments | 208 | 220 | 69 | 2 |
| Q8 | How do you rate the evaluation method designed for each of the course? | 111 | 244 | 136 | 8 |
| Q9 | The teaching method of the teachers | 191 | 224 | 82 | 2 |
| Q10 | Industrial visits conducted | 136 | 194 | 155 | 14 |
| Q11 | How do you rate the courses that you have learnt in relation to your real-life application? | 111 | 250 | 131 | 7 |

STUDENTS FEEDBACK 2019-2020

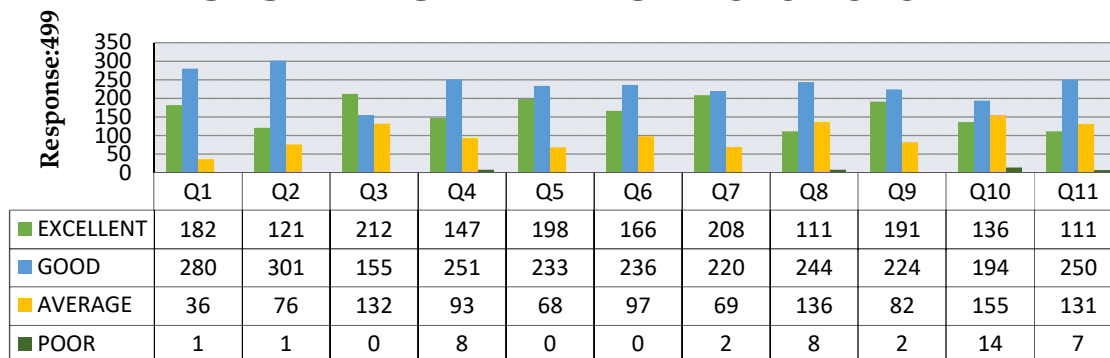

STUDENTS FEEDBACK CONSOLIDATION

Response :558

Year-2020-2021

| Q.NO | PARTICULARS | EXCELLENT | GOOD | AVERAGE | POOR |
|------|---|-----------|------|---------|------|
| Q1 | Satisfactory level of ideas in the content of the syllabus from the first semester to the last semester | 185 | 334 | 39 | 0 |
| Q2 | Skills/ Competency acquired in each semester after completion of the syllabus. | 176 | 302 | 80 | 0 |
| Q3 | Academic content | 185 | 291 | 82 | 0 |
| Q4 | Coverage of modern/ advanced topics | 114 | 328 | 116 | 0 |
| Q5 | Coverage of all the syllabus in classroom | 256 | 228 | 74 | 0 |
| Q6 | Availability of text books and materials | 191 | 289 | 70 | 8 |
| Q7 | Usefulness of tests and assignments | 221 | 268 | 68 | 1 |
| Q8 | How do you rate the evaluation method designed for each of the course? | 133 | 313 | 107 | 5 |
| Q9 | The teaching method of the teachers | 197 | 298 | 63 | 0 |
| Q10 | Industrial visits conducted | 133 | 198 | 206 | 21 |
| Q11 | How do you rate the courses that you have learnt in relation to your real-life application? | 119 | 331 | 108 | 0 |

STUDENTS FEEDBACK 2020-2021

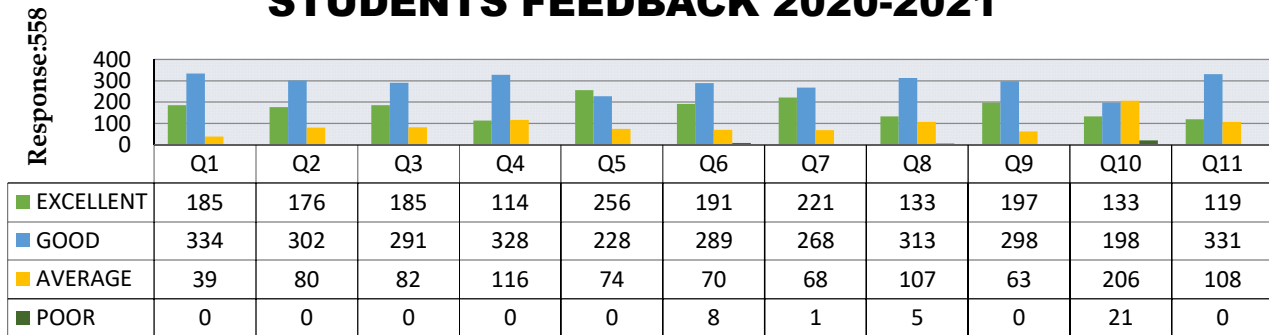

STUDENTS FEEDBACK CONSOLIDATION

Response :550

Year-2021-2022

| Q.NO | PARTICULARS | EXCELLENT | GOOD | AVERAGE | POOR |
|------|---|-----------|------|---------|------|
| Q1 | Satisfactory level of ideas in the content of the syllabus from the first semester to the last semester | 139 | 405 | 6 | 0 |
| Q2 | Skills/ Competency acquired in each semester after completion of the syllabus. | 137 | 304 | 109 | 0 |
| Q3 | Academic content | 258 | 225 | 67 | 0 |
| Q4 | Coverage of modern/ advanced topics | 149 | 291 | 108 | 2 |
| Q5 | Coverage of all the syllabus in classroom | 301 | 241 | 8 | 0 |
| Q6 | Availability of text books and materials | 197 | 274 | 79 | 0 |
| Q7 | Usefulness of tests and assignments | 259 | 256 | 35 | 0 |
| Q8 | How do you rate the evaluation method designed for each of the course? | 172 | 313 | 65 | 0 |
| Q9 | The teaching method of the teachers | 298 | 230 | 22 | 0 |
| Q10 | Industrial visits conducted | 156 | 191 | 192 | 11 |
| Q11 | How do you rate the courses that you have learnt in relation to your real-life application? | 142 | 294 | 114 | 0 |

STUDENTS FEEDBACK 2021-2022

